Project Design Phase-II
Data Flow Diagram & User Stories

Date	08 March 2026
Team ID	
Project Name	Ucab – Cab Booking System
Maximum Marks	4 Marks

Data Flow Diagrams:

A Data Flow Diagram (DFD) is a traditional visual representation of the information flows within a system. A neat and clear DFD can depict the right amount of the system requirement graphically. It shows how data enters and leaves the system, what changes the information, and where data is stored.

User Flow Diagram:

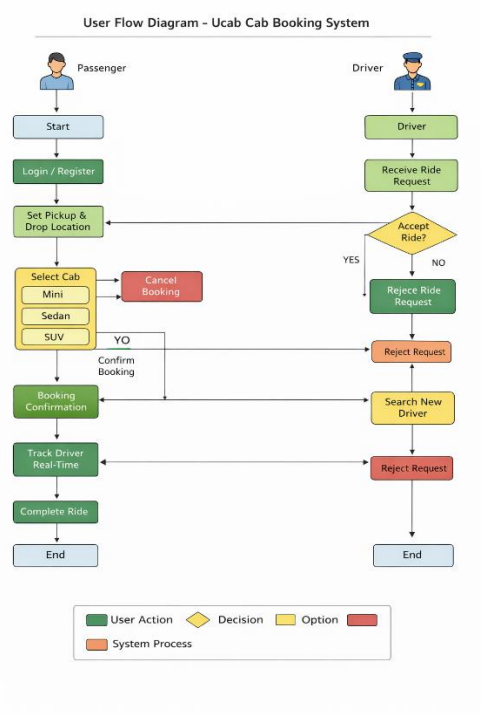

Data Flow Diagram:

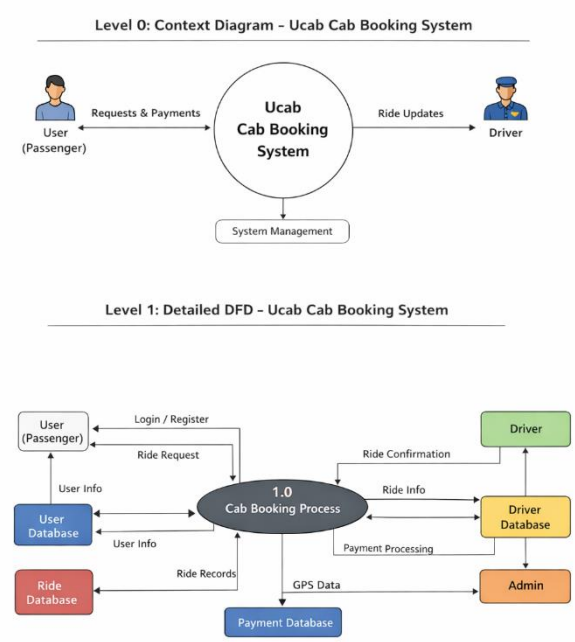

User Stories

Use the below template to list all the user stories for the product.

User Type	Functional Requirement (Epic)	User Story Number	User Story / Task	Acceptance Criteria	Priority	Release
Customer (Mobile/Web User)	Registration	USN-1	As a user, I can register using email and password.	User account is successfully created.	High	Sprint-1
Customer	Login	USN-2	As a user, I can log in using my email and password.	User can access the dashboard.	High	Sprint-1
Customer	Cab Booking	USN-3	As a user, I can enter pickup and drop locations and select an available cab.	System displays available cabs and allows booking.	High	Sprint-1
Customer	Ride Confirmation	USN-4	As a user, I can confirm my cab booking.	Booking confirmation message is displayed.	High	Sprint-1
Customer	Ride Tracking	USN-5	As a user, I can track my cab location in real time.	Map shows driver's live location.	High	Sprint-2
Customer	Payment	USN-6	As a user, I can pay for the ride through online payment methods.	Payment is successfully processed.	High	Sprint-2
Customer	Ride History	USN-7	As a user, I can view my past ride bookings.	User can see ride details in history.	Medium	Sprint-2
Driver	Driver Registration	USN-8	As a driver, I can register to provide cab services.	Driver account is created and verified.	High	Sprint-1
Driver	Ride Request	USN-9	As a driver, I can accept or reject ride requests.	Driver can manage incoming ride requests.	High	Sprint-1
Driver	Ride Status	USN-10	As a driver, I can update ride status (started/completed).	Ride status updates successfully.	High	Sprint-2
Administrator	System Management	USN-11	As an admin, I can manage users and drivers.	Admin dashboard shows all records.	Medium	Sprint-3
Administrator	Ride Monitoring	USN-12	As an admin, I can monitor ride activities.	Admin can view ride details and reports.	Medium	Sprint-3